# What will wireless communications be used for?

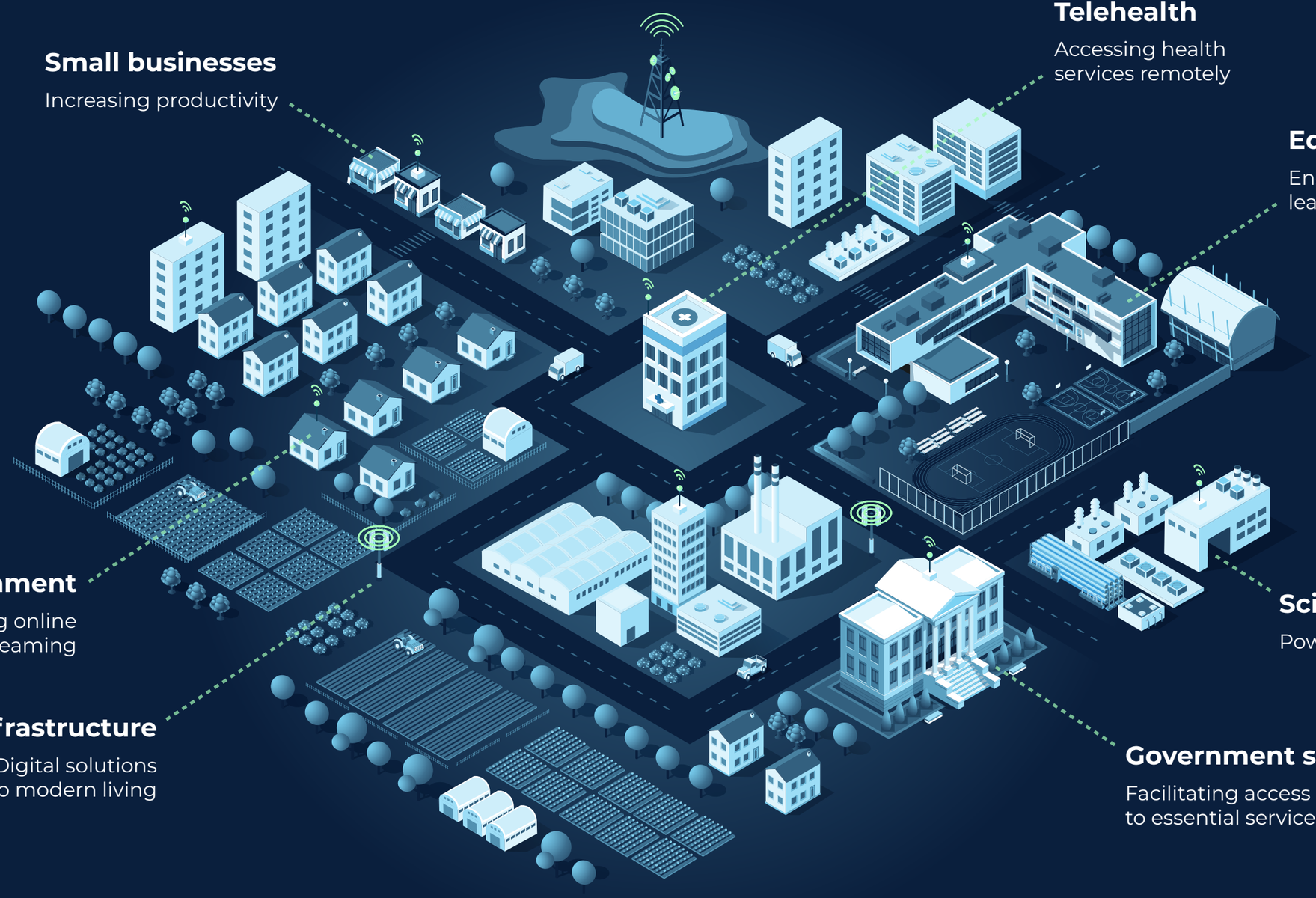

**Small businesses**

Increasing productivity

**Telehealth**

Accessing health services remotely

**Education**

Enabling flexible learning

**Entertainment**

Supporting online gaming and streaming

**Infrastructure**

Digital solutions to modern living

**Scientific research**

Powering innovation

**Government services**

Facilitating access to essential services

Australian Government

eme.gov.au

THE SCIENCE OF SAFE CONNECTION