



# VEHICLE IMPORT APPROVAL

## MOTOR VEHICLE STANDARDS ACT 1989

47F

SCORESBY VIC 3179

Approval: 59378/21

IMPORT APPROVAL ISSUED UNDER REGULATION 17 - MOTOR VEHICLE BUILT BEFORE 1 JANUARY 1989

I approve the importation of the vehicle(s) described in the Schedule below under regulation 17 of the Motor Vehicle Standards Regulations and section 20(1)(b) of the *Motor Vehicle Standards Act 1989* (the Act) on the basis that the vehicle(s) was manufactured before 1 January 1989.

Approval is given, under section 17A of the Act, for you to take delivery of the vehicle.

Please note the vehicle is not exempt from State or Territory registration requirements. You should determine such requirements from the motor vehicle registration authority in the State or Territory where you intend to register the vehicle.

An application may be made to the Administrative Appeals Tribunal for a review of this decision or you may request, under section 28 of the *Administrative Appeals Tribunal Act 1975*, reasons for my decision. Any applications or requests should be made within 28 days of receipt of this notice.

I am the person authorised under section 23 of the Act to make these approvals in relation to section 17A and regulation 17.

Administrator of Vehicle Standards  
16 May 2011

### SCHEDULE

No.	Year	Make	Model	VIN/Chassis No.
1	1988	Porsche	911	WP0ZZZ91ZKS150179

s22



CHECK LISTS

Pre 1989 - Reg 17 (outcome type 2)

\$50.00 Receipt No. 077628

Application completed and signed by applicant	Yes/No			
Purchase doc	Yes/No	✓	✓	✓
ID (if 1 <sup>st</sup> time applicant)	Yes/No			
VIN Decodes or reason if not	Yes/No			
Picture of Vehicle	Yes/No	✓	✓	✓
Has vehicle been modified	Yes/No			
If yes do the mods fall within guidelines				
If no why not		<u>no/leke</u>	<u>s22</u>	

APPROVE \_\_\_\_\_  
 REFUSE – Reason \_\_\_\_\_

If you are unhappy with photo of vehicle provided, ask them to prove the ad advertising the vehicle with the pictures, if they say there is none ask for the sellers email and phone contact so we can contact the sell direct.

Trailers – under 4.5 tonne ATM – Reg 21 (outcome type 8)

\$50.00 Receipt No. \_\_\_\_\_

Application completed and signed by applicant	Yes/No	
Purchase doc	Yes/No	
ID (if 1 <sup>st</sup> time applicant)	Yes/No	
Evidence of ATM		

APPROVE \_\_\_\_\_  
 REFUSE – Reason \_\_\_\_\_

Race/Rally – Reg 18(1)(c) – (Outcome type 20 Rally – 21 Race)

\$50.00 Receipt No. \_\_\_\_\_

Application completed and signed by applicant	Yes/No	
Purchase doc	Yes/No	
ID (if 1 <sup>st</sup> time applicant)	Yes/No	
Level 3 or higher race licence:	Type:	
Evidence of Participation:	Yes/No	
Has vehicle been modified	Yes/No	
(if vehicle not modified, ask what mods are going to be done to the vehicle on arrival)		

APPROVE \_\_\_\_\_  
 REFUSE – Reason \_\_\_\_\_

**Standard Vehicle with an Australia ID fitted Reg 17A – (outcome Type 4)**

\$50.00 Receipt No. \_\_\_\_\_  
Application completed and signed \_\_\_\_\_  
by applicant Yes/No \_\_\_\_\_  
ID (if 1<sup>st</sup> time applicant) Yes/No \_\_\_\_\_  
Picture of Compliance Plate Yes/No \_\_\_\_\_  
Has vehicle been modified overseas Yes/No \_\_\_\_\_  
If vehicle has been modified does is the ID plate still valid Y/N \_\_\_\_\_  
APPROVE \_\_\_\_\_  
REFUSE – Reason \_\_\_\_\_

.....  
**Letter of Compliance – Reg 12 (outcome type 5)**

\$50.00 Receipt No. \_\_\_\_\_  
Application completed and signed \_\_\_\_\_  
by applicant Yes/No \_\_\_\_\_  
Purchase doc Yes/No \_\_\_\_\_  
ID (if 1<sup>st</sup> time applicant) Yes/No \_\_\_\_\_  
Letter of compliance Yes/No \_\_\_\_\_  
Signed by someone in RVCS Yes/No \_\_\_\_\_  
Have they stated the correct CPA No. Yes/No \_\_\_\_\_  
APPROVE \_\_\_\_\_  
REFUSE – Reason \_\_\_\_\_

A letter of compliance is a written statement from the manufacturer or from the manufacture's authorised representative in Australia stating that the vehicle complied with the national standards in force for the vehicle when the vehicle was first manufactured and delivered for use in transport.

.....  
**NTE**

\$50.00 Receipt No. \_\_\_\_\_  
Application completed and signed \_\_\_\_\_  
by applicant Yes/No \_\_\_\_\_  
Purchase doc Yes/No \_\_\_\_\_  
ID (if 1<sup>st</sup> time applicant) Yes/No \_\_\_\_\_  
Brochure/picture of vehicle Yes/No \_\_\_\_\_  
APPROVE \_\_\_\_\_  
REFUSE – Reason \_\_\_\_\_

59378/21  
Used  
11.5.11

47F

**From:** 47F  
**Sent:** Thursday, 12 May 2011 03:53  
**To:** Vehicle Imports  
**Subject:** Re: FW: import application 59378/21 [SEC=UNCLASSIFIED]  
**Attachments:** 3rd%20March%20004%20(1)[1].JPG; DSCF0002.JPG; Porsche%20911%20Cab%200017[1].JPG

Please find attached 3 photos of the

s22 - not relevant

Porsche 911

Regards 47F

12 MAY 2011

--- On **Wed, 11/5/11**, 47F <[redacted].com> wrote:

**From:** 47F  
**Subject:** FW: import application 59378/21 [SEC=UNCLASSIFIED]  
**To:** 47F  
**Received:** Wednesday, 11 May, 2011, 4:16 PM

---

**From:** Imports.Vehicle@infrastructure.gov.au  
**To:** 47F  
**Date:** Wed, 11 May 2011 10:32:05 +1000  
**Subject:** import application 59378/21 [SEC=UNCLASSIFIED]





119

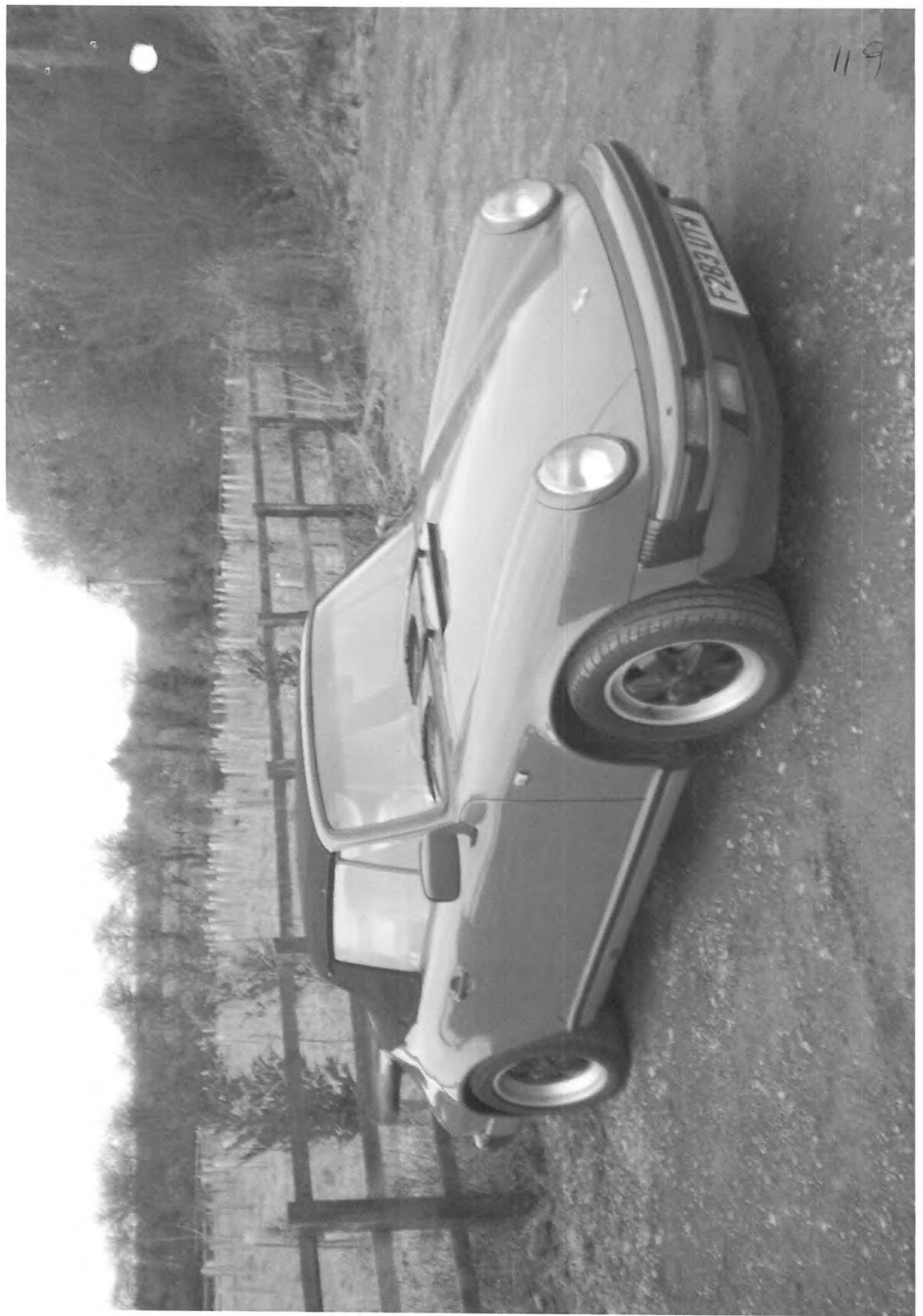



47F

**From:** Vehicle Imports  
**Sent:** Wednesday, 11 May 2011 10:32  
**To:** 47F  
**Subject:** import application 59378/21 [SEC=UNCLASSIFIED]  
**Categories:** SEC=UNCLASSIFIED

47F

SCORESBY VIC 3179

ATTENTION: 47F

Application No: 59378/21  
Date Received: 27-Apr-2011

Dear 47F

In order to process your Application for a Motor Vehicle Approval, I require the information listed below.

- Please provide a clear picture of all 3 vehicles. Faxed photos are not accepted.

Please note that responses to this query by phone are not required, all responses are required to be in writing by email, fax or mail. **It is strongly recommended that you do not ship your vehicle to Australia until such time as you are issued with an Import Approval.**

Vehicle Imports Administration  
11 May 2011





Application for Approval  
to Import a Vehicle

59378

**It is strongly recommended that you do not ship your vehicle until after you receive your Import Approval**

- Carefully read *Importing Vehicles to Australia* by the Department of Infrastructure, Transport, Regional Development and Local Government, before completing this form. Download it from <www.infrastructure.gov.au/roads/vehicle\_regulation/bulletin/importing\_vehicles/index.aspx>.
- Any missing documents or incomplete applications will delay the issue of the Import Approval. You will need an Import Approval to take delivery of your vehicle from the Australian port of entry.

Please note that incomplete applications or missing documents will delay the issue of an Import Approval.

Part 1 – Application

Is this your first application?  Yes  No

COMPLETE PART A OR PART B ONLY

A – Applicant's Personal Details

Title - Mr  Mrs  Miss  Ms  Other

Full Name of Owner (to whom approval to be issued)

47F

Date of Birth 47F

Address  
Victoria Postcode: 3179

Email  
47F

Phone Fax  
47F

B – Company Details

Company Name  
47F

Company Representative Name  
47F

Position Title Company ACN/ (ABN No)  
Director 47F

Address  
47F  
Post Code: 3179

Email  
47F

Phone Fax  
47F ( )

Part 2 – Agent

You may nominate a Freight Forwarding Agent or other Agent to act on your behalf. Please note that if any further information is required your Agent will be contacted.

Contact name

Company name 27 APR 2011

Phone Fax  
( ) ( )

Email

Part 3 – Vehicle Details

Date of Manufacture  
Month (if known) See list Year See list

Motorcycle  Car  Caravan   
Trailer  Truck  5<sup>th</sup> Wheeler

Other

Make Model  
See list See list

Vehicle Identification Number or Chassis Number  
See list

Total number of vehicle(s)  
3 *If there is more than one vehicle, please attach a clear list of details.*

Current physical location of the vehicle(s)  
Japan, UK

Which country was the vehicle first offered for sale (if known)

Continue on the following page ➔

**Part 4 – Vehicles manufactured before 1 January 1989 – Regulation 17 of the Motor Vehicle Standards Regulations 1989**

Is the vehicle manufactured before 1 January 1989? Yes  Go to Part 13 No  Go to Part 5  
Refer to page 8 of the brochure for documents to be submitted  
Note: If you qualify under the Personal Imports Scheme (Part 12) you may import your vehicle as a personal import. Applications imports.

**Part 5 – Trailers up to 4.5 ATM – New or Used – Regulation 21 of the Motor Vehicle Standards Regulations 1989**

Is the vehicle a trailer with an aggregate trailer mass not exceeding 4.5 tonnes? Is the trailer proposed to be imported under the option of self-certification? Yes  Please complete the separate form, Application to Import a Small Road Trailer No  Go to Part 6  
Refer to the Application to Import a Small Road Trailer and pages 8-12 of the brochure for documents to be submitted

**Part 6 – Trailers over 4.5 ATM – New – Regulation 14 of the Motor Vehicle Standards Regulations 1989**

Is the vehicle a trailer over 4.5 ATM and new? Yes  Complete the following then go to Part 13 No  Go to Part 7  
What is the Aggregate Trailer Mass (ATM) of the trailer?   
What is the overall width of the trailer?   
Under which scheme are you applying to import the trailer  
New Full Volume Test  
Licence No   
Production Facility No   
Design Facility No   
Do you have an Identification Plate Approval (IPA for this make and Model) IPA No.   
Refer to pages 8-12 of the brochure for documents to be submitted

**Part 7 – Trailers over 4.5 ATM – Used – Section 19 of the Motor Vehicle Standards Act 1989**

Is the trailer used and over 4.5 tonne ATM? Yes  Complete the following then go to Part 13 No  Go to Part 8  
What is the Aggregate Trailer Mass (ATM) of the trailer?   
What is the Gross Trailer Mass (GTM)   
What is the Tare Mass   
What is the overall width of the trailer   
Refer to pages 8-12 of the brochure for documents to be submitted

**Part 8 – Australian Identification Plate (IPAD) – Section 17A of the Motor Vehicle Standards Act 1989**

Does the vehicle have an Australian Compliance Plate fitted? Yes  Complete the following then go to Part 13 No  Go to Part 9  
Has the vehicle had any modification while overseas? Yes  Go to Part 13 No  Go to Part 9  
(Please include a detailed description of the modifications with this application)  
For vehicles that have undergone significant modifications please see the brochure to understand the options for importation.  
Refer to pages 20-21 of the brochure for documents to be submitted

**Part 9 – Letter of Compliance – Regulation 12 of the Motor Vehicle Standards Regulations 1989**

Do you have a letter of compliance? Yes  Go to Part 13 No  Go to Part 10  
Refer to page 15 of the brochure for documents to be submitted

**Part 10 – Closed Circuit Racing/Rally – Paragraphs 18(1)(c) and 18(1)(d) of the Motor Vehicle Standards Regulations 1989**

Do you intend using the vehicle for closed circuit racing? or rally racing? Yes  Go to Part 13 No  Go to Part 11  
Yes  Go to Part 13 No  Go to Part 11  
Refer to page 23 of the brochure for documents to be submitted



Part 11 - Off Road Vehicles - Regulation 13 of the Motor Vehicle Standards Regulations 1989

Is your vehicle a vehicle manufactured as an off road vehicle or a special purpose vehicle? Yes  Go to Part 13 No  Go to Part 12

Is your vehicle a power assisted pedal cycle with a maximum power output of 200W or less? Yes  Go to Part 13 No  Go to Part 12

Refer to pages 24-26 of the brochure for documents to be submitted

Part 12 - Personal Imports - Regulation 13 of the Motor Vehicle Standards Regulations 1989

Do you have evidence of not less than 12 months' continuous overseas ownership and use of the vehicle? Yes  Please complete the separate form, Application for a Personally Imported Vehicle No  Go to Part 13

Refer to the Application for a Personally Imported Vehicle and pages 16-19 of the brochure for documents to be submitted

Part 13 - Declaration - Applicant to sign

If you have ticked no to all of the above Parts, then you do not qualify to import your vehicle.

I declare that the information provided is true and correct and agree to the information being provided to other government agencies. This form must be signed by the Applicant ONLY.

Signature:

[Handwritten signature]

Full Name:

47F [Redacted name]

Date:

18/4/2011

Personal information provided is covered by the Commonwealth Privacy Act of 1988. The storage, use and disclosure of any personal information collected will be subject to the Commonwealth Information Privacy Principles.

WARNING

Giving false or misleading information is a serious offence. Offences are set out under Part 7.4 of the Criminal Code for giving false or misleading information in applications or documents. Maximum penalties of imprisonment for 12 months are provided.



# Vehicle List

Porsche 911 Carrera MY 1988

VIN: WPOZZZ91ZKS150179

s22 - Not relevant



s22 - Not relevant





OXFORD

OX4 2DD

I CONFIRM RECEIPT OF £6,500 FOR THE  
SALE OF PORSCHE 911, F2834TW.  
ON 12/02/11.

SOLD TO:

VICTORIA  
AUSTRALIA  
3179

12/02/11.